

3929 - 19th STREET,  
SAN FRANCISCO, CA

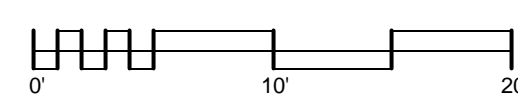

ISOMETRIC MASSING

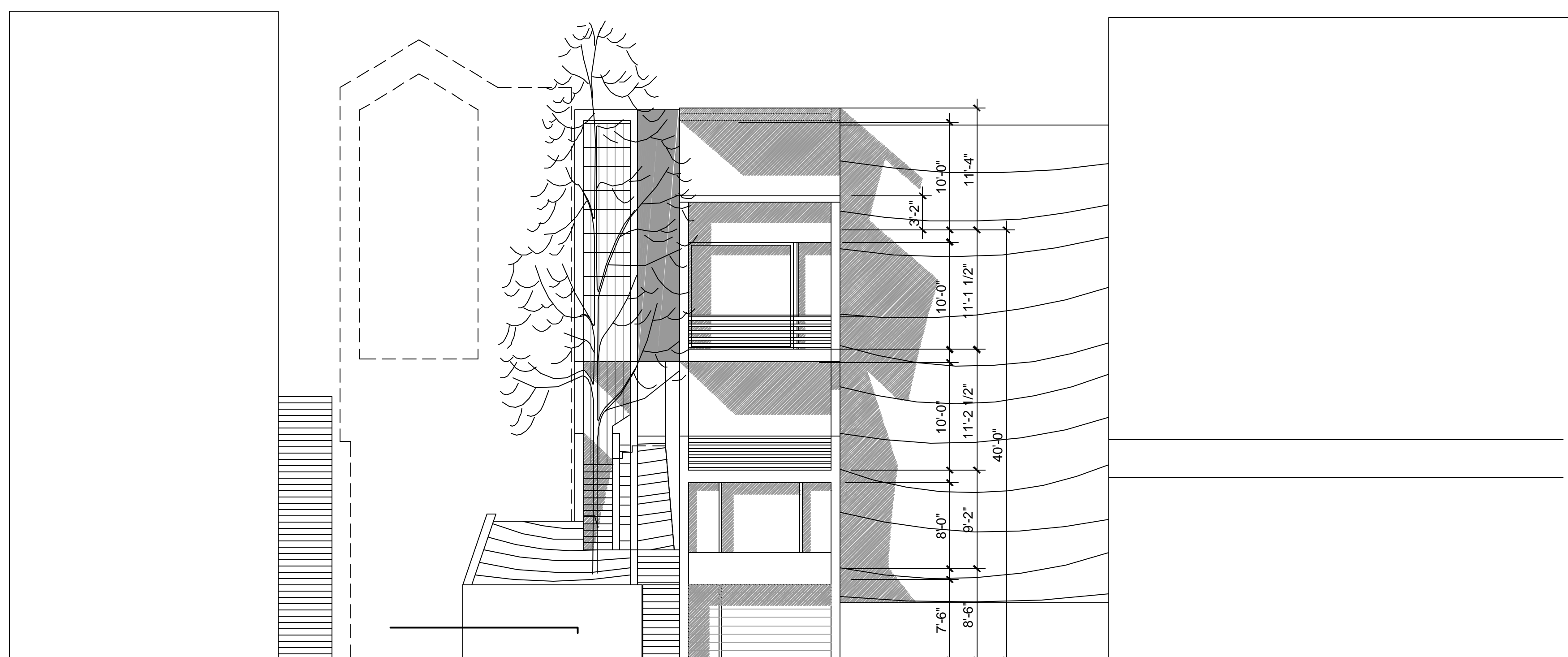

EXISTING MULTI-UNIT BUILDING;  
FULL FACE of BUILDING at  
STREET SIDE PROPERTY LINE;  
NO SETBACK .

existing  
stairway

PROPOSED NEW  
RESIDENTIAL ADDITION;  
SF PERMIT #  
2006/08/29/0928

PROPOSED SINGLE-FAMILY  
RESIDENTIAL BUILDING at STREET  
(EXISTING SINGLE-FAMILY at TOP  
of the UP SLOPE)

NEIGHBORING PROPERTY  
w/ RESIDENTIAL BUILDING  
at TOP of the UPSLOPE (NO  
STREET UNIT)

EXISTING MULTI-UNIT BUILDING w/ PARKING;  
TWO-STORY SECTION at STREET SIDE PROPERTY  
LINE (INCLUDES ENTRANCE to PARKING (grnd flr)  
and RESIDENTIAL STORY ABOVE (2nd flr))

3931 - 19th STREET, SAN FRANCISCO, CA

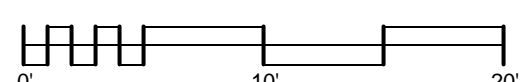

NEIGHBORHOOD ELEVATION at 19th STREET

REVISIONS:

NO.	DATE	DESCRIPTION

Residential Proposal at  
**3931 - 19th Street**  
San Francisco, CA

55 gilbert street  
san francisco  
california  
94103  
tel: 415 503 0212  
fax: 415 503 0312

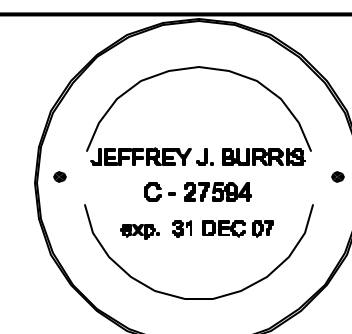

studio  
12  
architecture

JOB #: 2005-05  
SCALE: AS NOTED  
DATE: 12 Dec 2005  
DRAWN BY: JB